

ROSE VALLEY ELEMENTARY SCHOOL
Parent Advisory Council: School Report

At RVE we Notice, Encourage, and Celebrate each other!

Wednesday February 19th, 6:30 pm, Library Learning Commons
Reporting: Jesse Bruce, Principal

Teaching and Learning

SPECIAL PROGRAMS

1. West Kelowna Gymnastix / Parkour
2. Shakespeare Canada (Grades 2-5)
3. Artist in Residence

SCHOOL COMMUNITY LEARNING PLAN

1. Learning Forum – February 18th at MBSS

Administration and Management:

1. Facilities
2. Technology Refresh

Reports

STAFFING UPDATE

1. Mrs. Susan Wright
2. Staff Review and additional CEA

2020-2021 Planning Update

1. Initial Projections and School Organization
2. Staffing Process

District Information

Proposed School Calendar 2020-2021
Central Okanagan Public School Budget Survey

A collaborative learning community. We all belong, have purpose, and strive to be contributing citizens.
- Respect – Responsibility – Kindness – Community –

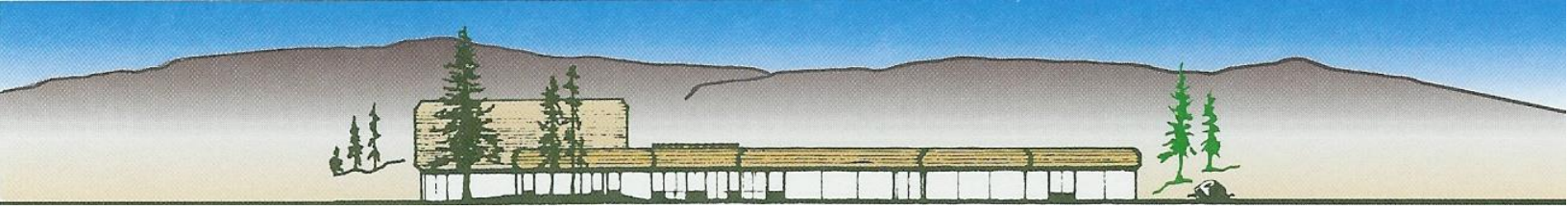

Calendar and Events

BELL SCHEDULE:

| | | | | |
|-------|---------------|------------------|--------------------|----------------------|
| 8:25 | Welcome Bell | | | |
| 8:30 | Starting Bell | | | |
| 11:10 | Lunch Bell | Play 11:10-11:14 | Eat 11:40 – 12:-03 | Clean up 12:03-12:08 |
| 12:08 | Starting Bell | | | |
| 1:30 | Recess | Play 1:30-1:45 | | |
| 1:45 | Starting Bell | | | |
| 2:30 | Dismissal | | | |

| | |
|----------------------|--|
| February 18 | Westside Learning Forum |
| February 19 | Harmony Day |
| February 20 | Equity in Action Signing Ceremony |
| March 12 | Learning Growth Summaries sent home |
| March 16-27 | Spring Break |
| April | Track and Field Practice |
| May 7 th | Apple Bowl Track and Field Day |
| April-May | Touch Rugby Practices and Games |
| April + May | Cross Country Running |
| May 8 th | Westside Cross Country Run (Westside Elementary Schools) |
| May 15 th | Bootin' Billy Cross Country Race (RVE only) |
| May 27 | District Rugby Tournament (All Schools) |
| May 29 th | Westlake Rugby Cup (RVE with MJE and HRE) |
| June | District Track and Field Meet (All Schools) |

A collaborative learning community. We all belong, have purpose, and strive to be contributing citizens.

- Respect – Responsibility – Kindness – Community –