

ROSE VALLEY ELEMENTARY SCHOOL

1680 Westlake Road, West Kelowna, BC V1Z 3G6
Telephone: (250) 870-5146 Fax: (250) 870-5047

RVE is a collaborative learning community. We all belong, have purpose, and strive to be contributing global citizens.

- Respect – Responsibility – Kindness – Community -

Next Week's Events:

- Monday, February 4* - 2:30-4pm Grade 4/5 drop-in basketball
- Wednesday, February 6* - Hot Lunch-Bagel Day
- Coding Workshop-Warkotsch, Roffey, Nittel, Weill
- Thursday, February 7* - Siever/Nordquist-Art Gallery/Museum 10-2:30
- Chinese New Year-Warkotsch, Roffey @ 12:15
- Friday, February 8* - RVE Glow Dance 5:30 – 7:30pm (please see flyer below)

Upcoming Events:

- Monday, February 11* - Warkotsch/Weill-Skating at Jim Lind 12-2
- 2:30-4pm Grade 4/5 drop-in basketball
- Wednesday, February 13* - Hot Lunch-Pasta Day
- Thursday, February 14* - Valentine's craft afternoon - Warkotsch
- Friday, February 15* - Grade 1 Flag Day Presentation
- UBCO Marine Program-Warkotsch, Roffey @ 12:15
- Hot Lunch – Pizza Day

Parents:

Please remember that school fees are now DUE. Go to our RVE website and create an account for online payments under the On Line Payment link.

Remember to report student absences with our new reporting system called SafeArrival, get the app today!

Beginners Luck Chess Tournament



You are invited to a Beginners Luck Chess Tournament at Mount Boucherie Secondary School, 2751 Cameron Road, West Kelowna, Saturday February 2nd from 9:00 am - noon. This event is especially organized for elementary age students. There will be a separate middle-high school division. Parents of primary students are encouraged to stay and support their child.

This is a *fun first* tournament no publicly posted ratings, no results, no trophies, no medals. Tournament directors Mr. Chris Laurie, Mr. Grant Rice, and Mr. Luke Campbell will ensure students will be paired with kids of the same grade or opponents of equal ability. Games will be continuous. Breaks between games will be flexible and students can play as many games as time permits. The cost is \$5, which includes pizza and snacks for everyone.



Please bring this form to the event registration desk.

Hand-in registration form 15 minutes before we start.

First Name:	Last Name:
Address:	
City:	Postal Code:
Year born:	Sex: Male / Female
Email:	send me future chess notices: Yes / No
Grade:	School:
Telephone:	Cell:
Print Parents Names:	
Parent Volunteer: <input type="checkbox"/> Set Up <input type="checkbox"/> Food <input type="checkbox"/> Prizes <input type="checkbox"/> Scoring <input type="checkbox"/> Photos <input type="checkbox"/> Cleanup	

PARENT/GUARDIAN CONSENT:

Student Name: _____ Student's BC Medical # _____

Medical concerns, allergies, medication requirements _____

_____. I have read the description of the activity. Consent is given for (name of student) to participate as described.

I consent to exhibiting, publishing, and broadcasting my child's name and / or photograph. The organizers will not be held liable for the actions of my child.

Signature: _____ **I will return by noon to pick up my child.**

no photos thanks



Please RSVP, to confirm your attendance with an email to tournament director: chris.laurie@sd23.bc.ca to ensure we have enough pizza and prizes for everyone.



Central Okanagan
Public Schools

Together We Learn

ONLINE APPLICATION for STUDENT ENROLLMENT

2019 - 2020 School Year (for kindergarten, new students, and Schools of Choice for K – 12)

Online applications begin on Monday, February 4, 2019 at 7:00 am,

Schools will be open at 7:00 am to support parents that require assistance

Documentation Submission Deadline: Friday, March 15, 2019

HOW TO APPLY

In your web browser type: <https://enrollment.sd23.bc.ca>

No internet access? Go directly to a school on February 4th or later to complete the online application.
Assistance will be provided.

PLEASE NOTE: *The application process is online only, no paper enrollment is available. You are required to have a valid email account.*

Applications will be assigned a date-time stamp on a first-come, first-served basis, which will factor into a student's placement priority.

Complete the online application as early as possible, and provide the required documents listed below directly to the school either in person or by email by Friday, March 15, 2019.

1. Birth certificate or other government issued proof of age and citizenship
2. Proof of B.C. Residency
 - a. BC driver's license of parent/legal guardian AND
 - b. BC CARE card of parent/legal guardian OR
 - c. Other supporting documentation - <http://www.sd23.bc.ca/DistrictInfo/schoolenrollment/>
3. Proof of Student's Living Address
 - a. Property ownership, lease or rental agreement OR recent utility bill

AFTER August 29, 2019

New in-catchment area enrollments: Parents will be notified by a confirmation email when the school has accepted the student's application for enrollment. Board Policy 405R – Student Placement (Regulations), will be used to determine student placement and priority.

New out-of-catchment area enrollments: Parents may not be notified until after the summer enrollment period is over and all in-catchment area students have been placed.

Qualifying age: The School Act requires that a child must be five years of age by December 31, 2019 to qualify for school enrollment in September 2019. No exceptions.

For further information, please visit the School District website www.sd23.bc.ca or call (250) 860-8888.

RVE GLOW DANCE

February 8th, 5:30pm - 7:30pm
Rve School gymnasium



This is the second annual RVE fun family glow dance. Pizza, candy, water and glow sticks available for sale. Entrance is \$5.00/family. **CASH ONLY.** All children must be with a responsible adult.

VOLUNTEERS NEEDED FOR:

- School dance Feb 8th
- Spring carnival May 31st
- Hot lunch - weekly, or as you're available
- *Pac Executive 2019/20 school year (we are anticipating at least 4 Pac executive vacancies)*

Please contact Sara Neukomm at saraneukomm@shaw.ca if you are able to volunteer for any of the above events .

Lifetouch

Limited time offers on online fall school picture purchases before February 22, 2019

- Online Exclusive -

Order at mylifetouch.ca & receive
FREE SHIPPING
with orders over \$30

promo code: *FREESHIP66* | offer expires 2/22/19

Plus you will receive this special offer from Shutterfly:

Shutterfly

EXCLUSIVE OFFER ON SHUTTERFLY.COM

FREE 8X8 PHOTO BOOK

WHEN YOU ORDER FALL SCHOOL PICTURES AT MYLIFETOUCH.CA*

*Taxes, shipping and handling may apply. Coupons delivered via email up to 48 hours after purchase.

Order now using the Portrait ID
and Access Code on your proof
sheet to order at

mylifetouch.ca

or call (866) 457-8212 to place your order



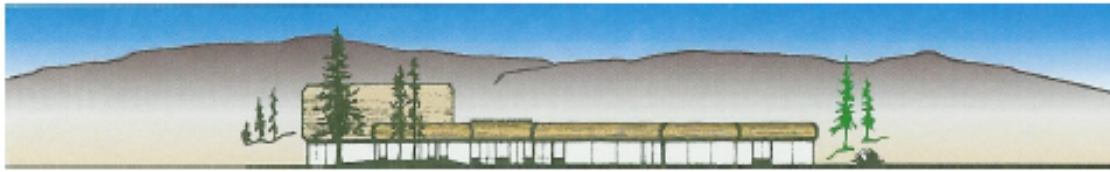

ROSE VALLEY ELEMENTARY SCHOOL

1680 Westlake Road, West Kelowna, BC V1Z 3G8
Telephone: (250) 870-5146 Fax: (250) 870-5047

We all play a part in creating a safe environment for Rose Valley students !

Each member of our Learning Community has a responsibility in ensuring the safety of every Rose Valley student. Take care when driving or walking your children to and from school.

We are mindful that walking and driving conditions become more challenging with seasonal changes. Please prepare for unpredictable weather conditions and give yourself extra time for drop off and pick up.

Let's lead by example:

- School Zone times are 7:30am – 5:00pm
- Use the new, clearly marked Cross-Walk
- Yield to pedestrians when entering and exiting the RVE drop off loop
- It is illegal to make U-turns in school zones (ie. on Westlake Rd.)
- Avoid parking vehicles on sidewalks, making it difficult for students walking to and from school.

When in residential areas, the following parking prohibitions apply when parking or stopping a vehicle. A vehicle must not be:

- In front or within three metres of a public or private driveway
- On a crosswalk or within six metres of the approach side of a crosswalk
- Within 6 metres upon the approach to a stop sign or yield sign at the side of a roadway

RVE Parking and Drop Loops:

Bottom (bus) Loop

- AM DROP OFF ONLY. NO IDLING. NO PARKING. Pull forward (YMCA entrance)
- PM PICK UP ONLY. PARK BUT PLEASE DON'T IDLE. WAIT BEHIND BUSES.
- AM and PM, please do not block blue bins / parking space. Cones indicate no parking.

Top (portable) Loop AM and PM

- AM Drop Off and PM Pick Up possible
- Do not block drive through loop. Please pull into an available parking space if needed

This area will become increasingly more crowded in the winter months, Sight lines and available space will be overtaken by piles of plowed snow. Please be careful.

Thank you for contributing to the safety of our students and community members.

Jesse Bruce, RVE Principal
Dave Gibson, Regional Traffic Safety Officer

Spring Break Camps



Spring Break Drawing Course

Location: Parkinson Recreation Centre

This course will focus on animal and human proportions drawing. Children will practice proper use of proportions, pattern design, and realistic color.

Age: 5Y – 7

12338 M-F Mar 18-22 1:00PM-3:00PM \$81



Spring Break Camp PRC

Location: Parkinson Recreation Centre

Join us for a fun filled week! This day camp includes a wide variety of activities. Kids will swim each day and pizza lunch will be provided on Wednesday. Drop-in is \$40 if space available.

Age: 7Y – 12Y

11689 M-F Mar 18-22 7:30AM-5:00PM \$176.25

11690 M-F Mar 25-29 7:30AM-5:00PM \$176.25

Art Camps for Children & Youth

Location: Kinsmen Media Centre

Whether you are a beginner or advanced, you'll love learning the basics of drawing and painting with watercolors. This camp will give you the tools you need to begin to excel in the arts.

Age: 6Y – 9Y

12462 M-F Mar 25-29 9:30-11:30AM \$131.25

12461 M-F Mar 25-29 12:30-1:30PM \$131.25

Age: 10Y – 14Y

12460 M-F Mar 25-29 3:30-5:30PM \$106.25



Sportacular Spring Break Camp

Location: Kinsmen Media Centre

Sportacular Camp is for boys and girls looking for a fun-filled week of sports and activities with our enthusiastic instructors. Emphasis is on fun, participation, teamwork and skill development.

Age: 7Y – 12Y

12311 M-F Mar 25-29 9:00AM – 5:00PM \$176.25



kelowna.ca/recreation

250 469-8800