

## ROSE VALLEY ELEMENTARY SCHOOL

1680 Westlake Road, West Kelowna, BC V1Z 3G6  
Telephone: (250) 870-5146 Fax: (250) 870-5047

*RVE is a collaborative learning community. We all belong, have purpose, and strive to be contributing global citizens.*

*- Respect – Responsibility – Kindness – Community -*

A reminder to parents to please use the new app – School Messenger – to record your child's absences. Even though you communicate to your child's teacher, you must also report on the app.

### **Next Week's Events:**

***Monday, March 4*** - 2:30-4pm Grade 4/5 Drop-in Co-ed Indoor Touch Rugby

***Wednesday, March 6***

- Hot Lunch-Hamburger Day
- 7:45-2pm Lego Robotics Sumobot Competition
- 8:45am Cultural Performance-Dufflebag Theatre
- 2:30-4pm Grade 4/5 Drop-in Co-ed Indoor Touch Rugby

***Thursday, March 7*** - 9-2:15 Nordquist – Rotary Centre (Spinners/Weavers)

### **Upcoming Events:**

***Monday, March 11*** - 2:30-4pm Grade 4/5 Drop-in Co-ed Indoor Touch Rugby

***Wednesday, March 13***

- Hot Lunch-Bagel Day
- 2:30-4pm Grade 4/5 Drop-in Co-ed Indoor Touch Rugby

***Thursday, March 14***

- 9-11:30 Rocco/Reynaud/Tabbernor - Capri Bowling
- 11-2:15 Wark/Worrall - Capri Bowling

***Friday, March 15***

- 10:30-11:30 TaleWinds Performance
- Hot Lunch-Pizza Day
- Last day of school before Spring Break

***Monday, March 18 – Friday, March 29 – NO SCHOOL, SPRING BREAK***

***Monday, April 1*** - **First day back at school after Spring Break 8:30-2:30**

### **Parents:**

Please remember that school fees are now DUE. Go to our RVE website and create an account for online payments under the On Line Payment link.

Remember to report student absences with our new reporting system called SafeArrival, get the app today!



# RVE Touch Rugby 2019

After spring break, Rose Valley will be competing in the co-ed elementary touch rugby league with both grade 4 and grade 5 students. The touch rugby team will be coached by Mrs. Wark and Mr. Worrall.

**Pre-season touch rugby will be run in two formats:**

**1. Indoor, drop-in, skill introduction on March 4, 6, 11, and 13th (2:30 – 4:00 pm)**

- For those that wish to prepare for the season and experience the sport.
- Students are free to attend these sessions at their discretion.

**2. Outdoor, team practices on April 2, 3, 8, 9, 10, 15, 16, and 17th (2:30 – 4:00 pm)**

- It is recommended that students wear cleats and appropriate clothing for outdoor practices.
- Once the league is scheduled, we will be travelling to compete against other schools in the district.
- When a schedule is available, it will be forwarded to you with the appropriate consent forms.
- Anticipate touch rugby to be happening on Mondays (practice), Tuesdays (practice), and Wednesdays (game) each week.
- Students must attend practices and have a positive week in the classroom to be eligible to play in games.

**Please be aware that we will be in need of parent drivers who have completed criminal record checks and submitted driver's license information. This team is typically very large and if we can't all travel, none of us do.**

Derek Worrall

Lynne Wark

derek.worrall@sd23.bc.ca

lynne.wark@sd23.bc.ca

\*\*\* For those of you that are curious about the community league this year, please contact Mr. Worrall for details. Space is limited as the popularity of this league has increased dramatically over the last few years.

**Canada Safety Council  
HOME ALONE & BABYSITTING  
COURSES**



**ONE DAY COURSE**

**BABYSITTING PROGRAM – 11 yrs +**

The Babysitter Training Course covers such topics as:

- Becoming a successful Babysitter
- Caring for children from 3 mths to school-aged
- Handling Emergencies
- Prevention and basic First Aid

**HOME ALONE PROGRAM – 10 yrs +**

Designed to provide children with necessary skills & knowledge to be safe and responsible when home alone for short periods of time.

- Fire Safety
- Strangers
- Walking to/from school  
and more....

**Register at 250-317-2868**

**[www.babysittingkelowna.com](http://www.babysittingkelowna.com)**

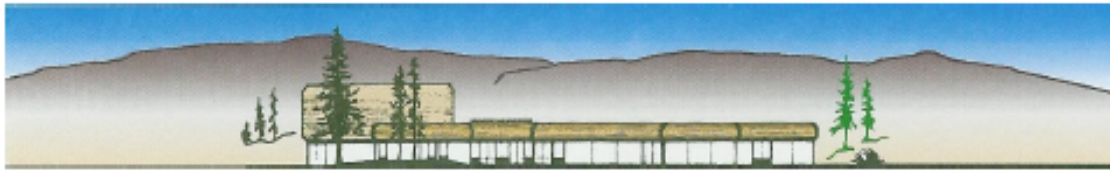

## **ROSE VALLEY ELEMENTARY SCHOOL**

1680 Westlake Road, West Kelowna, BC V1Z 3G8  
Telephone: (250) 870-5146 Fax: (250) 870-5047

### **We all play a part in creating a safe environment for Rose Valley students !**

Each member of our Learning Community has a responsibility in ensuring the safety of every Rose Valley student. Take care when driving or walking your children to and from school.

We are mindful that walking and driving conditions become more challenging with seasonal changes. Please prepare for unpredictable weather conditions and give yourself extra time for drop off and pick up.

### **Let's lead by example:**

- School Zone times are 7:30am – 5:00pm
- Use the new, clearly marked Cross-Walk
- Yield to pedestrians when entering and exiting the RVE drop off loop
- It is illegal to make U-turns in school zones (ie. on Westlake Rd.)
- Avoid parking vehicles on sidewalks, making it difficult for students walking to and from school.

### **When in residential areas, the following parking prohibitions apply when parking or stopping a vehicle. A vehicle must not be:**

- In front or within three metres of a public or private driveway
- On a crosswalk or within six metres of the approach side of a crosswalk
- Within 6 metres upon the approach to a stop sign or yield sign at the side of a roadway

### **RVE Parking and Drop Loops:**

#### **Bottom (bus) Loop**

- AM DROP OFF ONLY. NO IDLING. NO PARKING. Pull forward (YMCA entrance)
- PM PICK UP ONLY. PARK BUT PLEASE DON'T IDLE. WAIT BEHIND BUSES.
- AM and PM, please do not block blue bins / parking space. Cones indicate no parking.

#### **Top (portable) Loop AM and PM**

- AM Drop Off and PM Pick Up possible
- Do not block drive through loop. Please pull into an available parking space if needed

This area will become increasingly more crowded in the winter months, Sight lines and available space will be overtaken by piles of plowed snow. Please be careful.

Thank you for contributing to the safety of our students and community members.

Jesse Bruce, RVE Principal  
Dave Gibson, Regional Traffic Safety Officer

# Spring Break Camps



## Spring Break Drawing Course

**Location:** Parkinson Recreation Centre

This course will focus on animal and human proportions drawing. Children will practice proper use of proportions, pattern design, and realistic color.

**Age:** 5Y – 7

12338 M-F Mar 18-22 1:00PM-3:00PM \$81



## Spring Break Camp PRC

**Location:** Parkinson Recreation Centre

Join us for a fun filled week! This day camp includes a wide variety of activities. Kids will swim each day and pizza lunch will be provided on Wednesday. Drop-in is \$40 if space available.

**Age:** 7Y – 12Y

11689 M-F Mar 18-22 7:30AM-5:00PM \$176.25

11690 M-F Mar 25-29 7:30AM-5:00PM \$176.25

## Art Camps for Children & Youth

**Location:** Kinsmen Media Centre

Whether you are a beginner or advanced, you'll love learning the basics of drawing and painting with watercolors. This camp will give you the tools you need to begin to excel in the arts.

**Age:** 6Y – 9Y

12462 M-F Mar 25-29 9:30-11:30AM \$131.25

12461 M-F Mar 25-29 12:30-1:30PM \$131.25

**Age:** 10Y – 14Y

12460 M-F Mar 25-29 3:30-5:30PM \$106.25



## Sportacular Spring Break Camp

**Location:** Kinsmen Media Centre

Sportacular Camp is for boys and girls looking for a fun-filled week of sports and activities with our enthusiastic instructors. Emphasis is on fun, participation, teamwork and skill development.

**Age:** 7Y – 12Y

12311 M-F Mar 25-29 9:00AM – 5:00PM \$176.25



[kelowna.ca/recreation](http://kelowna.ca/recreation)

250 469-8800